

LAKE CATAMOUNT METROPOLITAN DISTRICT NO. 1 AND NO. 2 MAPPING

LOCATED IN A PORTION OF SECTIONS 2, 3, 4, 10, 20, 22, 27, 28, 31, 32,
33, 34 AND 35 TOWNSHIP 5 NORTH, RANGE 84 WEST AND IN SECTIONS 10
AND 11 TOWNSHIP 4 NORTH, RANGE 84 WEST OF THE SIXTH PRINCIPAL
MERIDIAN, ROUTT COUNTY, COLORADO.

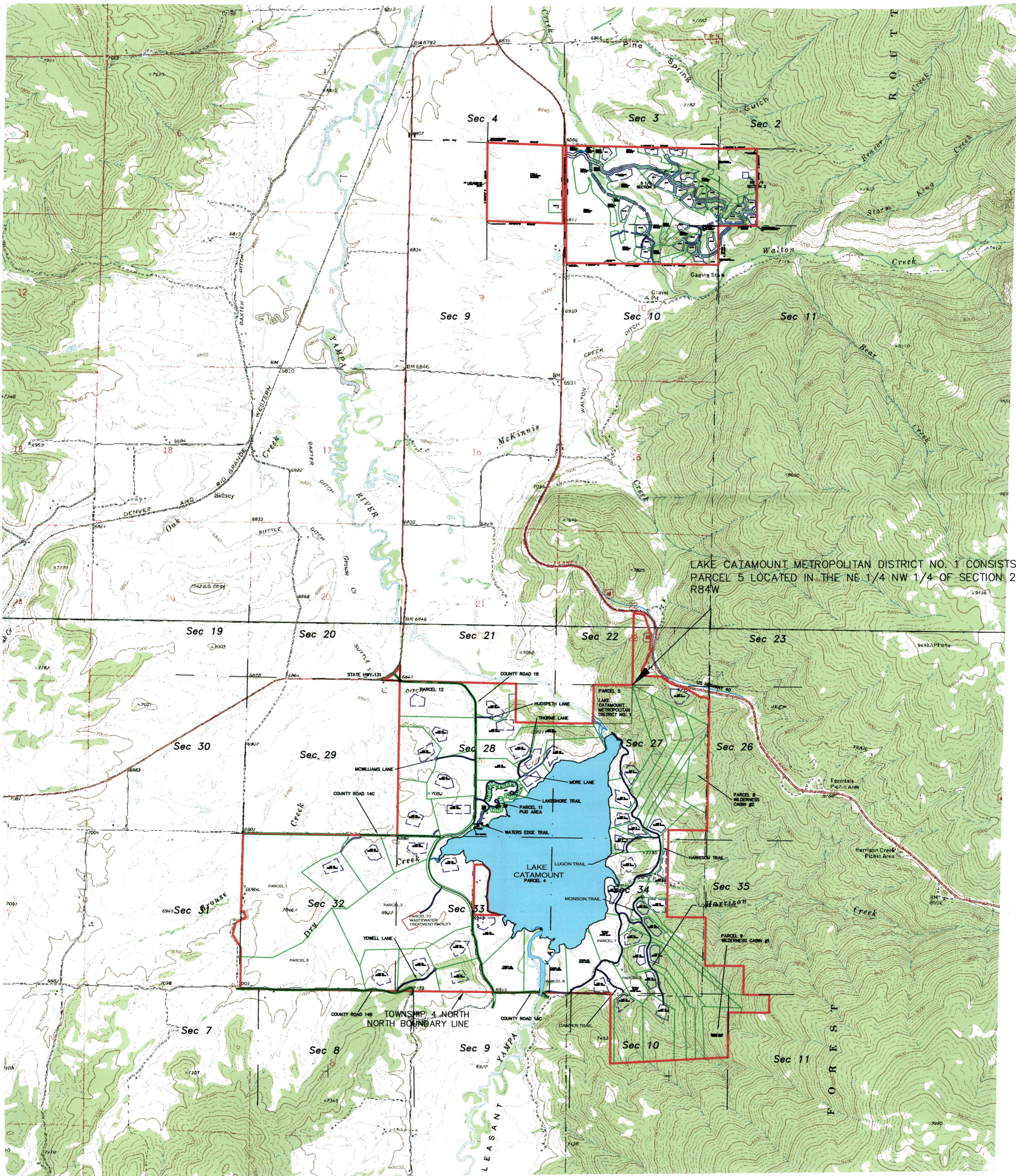

LAKE CATAMOUNT METROPOLITAN DISTRICT NO. 1 CONSISTS OF
PARCEL 5 LOCATED IN THE NE 1/4 NW 1/4 OF SECTION 27,
R84W